

Locations of the Three Sites of Fairfield Presbyterian Church  
The current church building is located on 53 Main Street, Fairton.

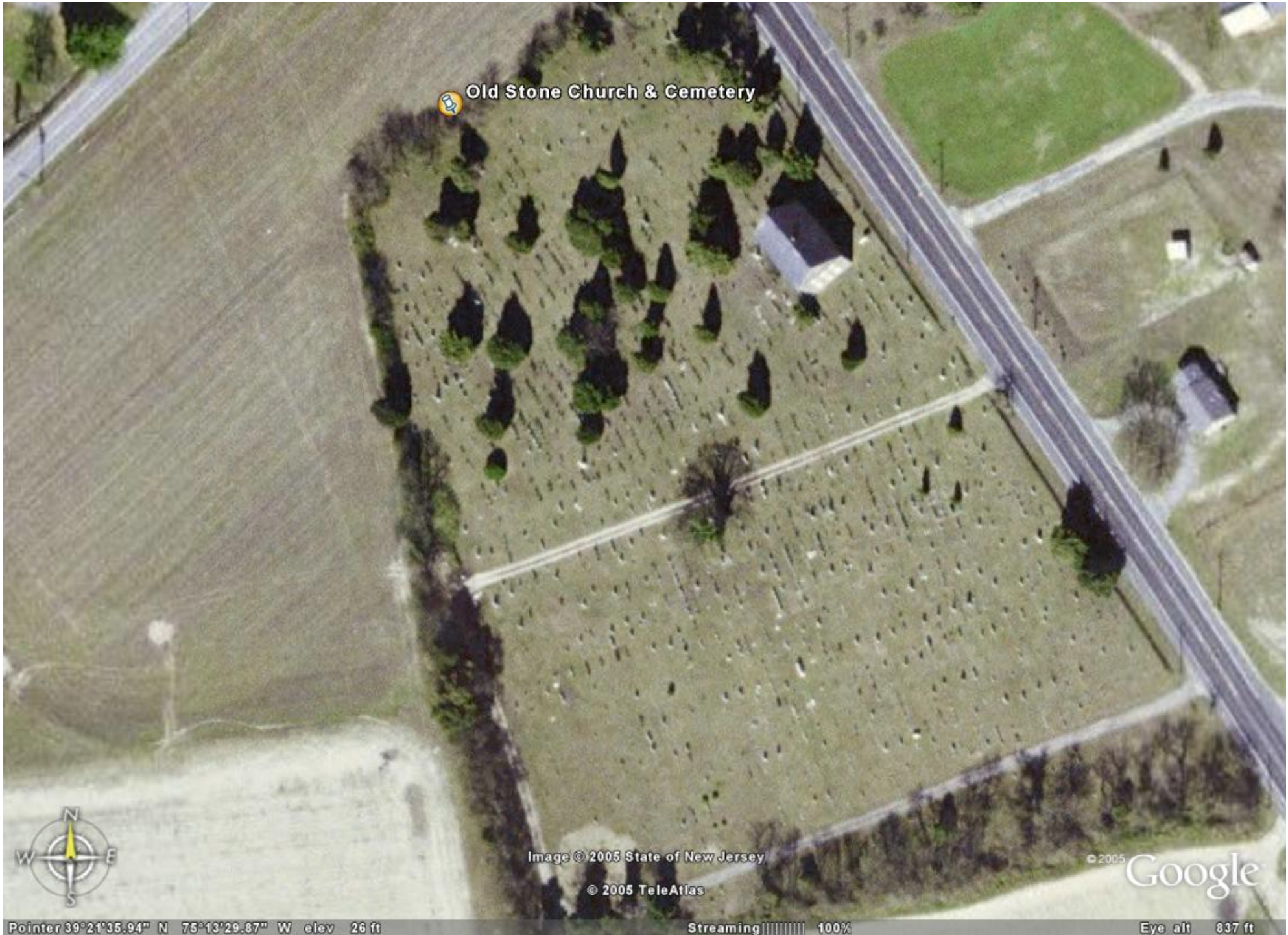



The current congregation owns the two houses directly behind the church building (the 4<sup>th</sup> in use from 1850 – present) on Church Lane. The first of the two is the office, while the second house is the Manse, the home of the pastor, with a nice view of the water.



Old Stone Church & Cemetery

Pointer 39°21'35.94" N 75°13'29.87" W elev 26 ft Streaming 100% Eye alt 837 ft

The Old Stone Church, built in 1780, was the third church building in use from 1780 – 1850.

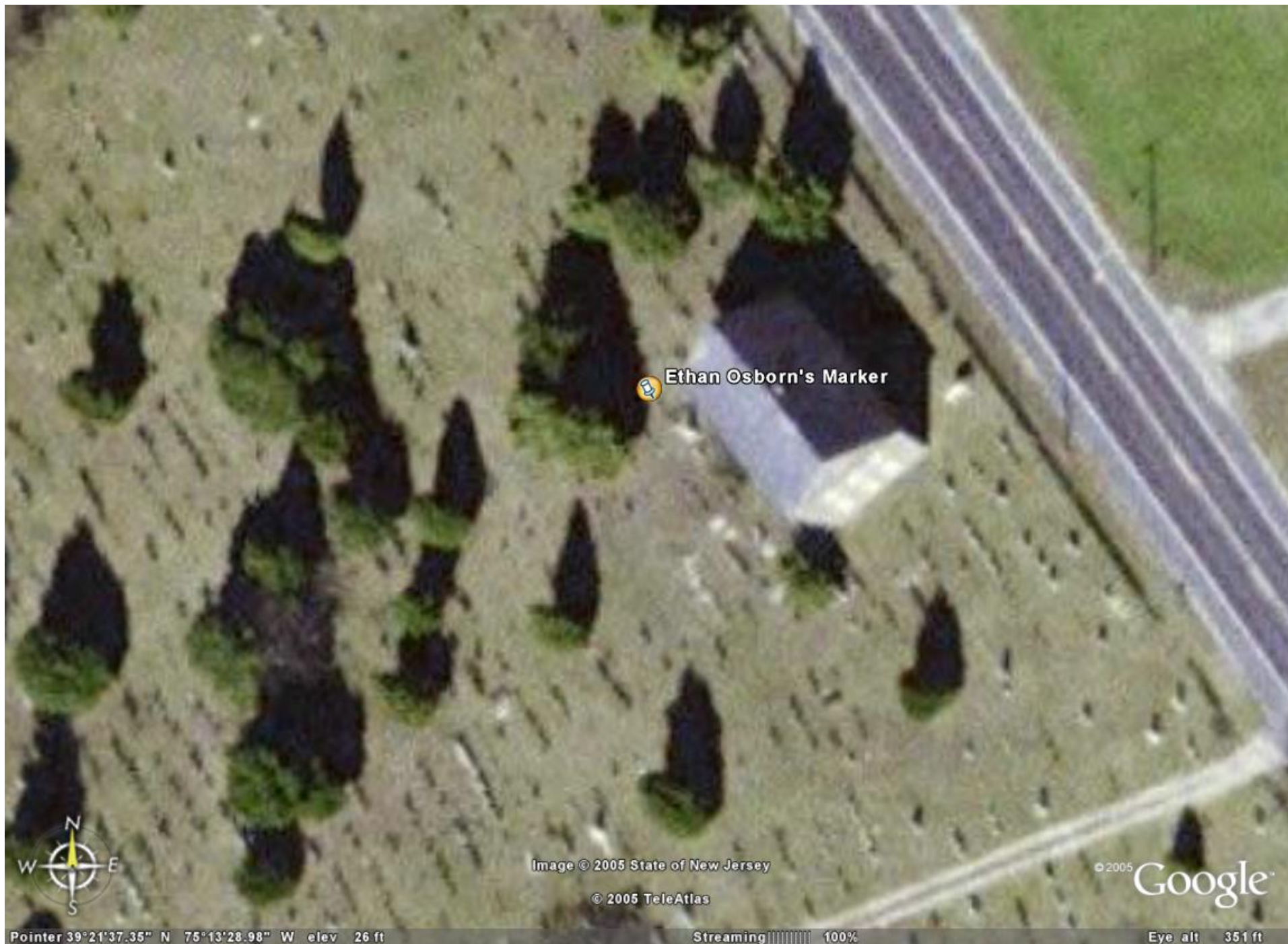

The obelisk grave marker of Ethan Osborn.

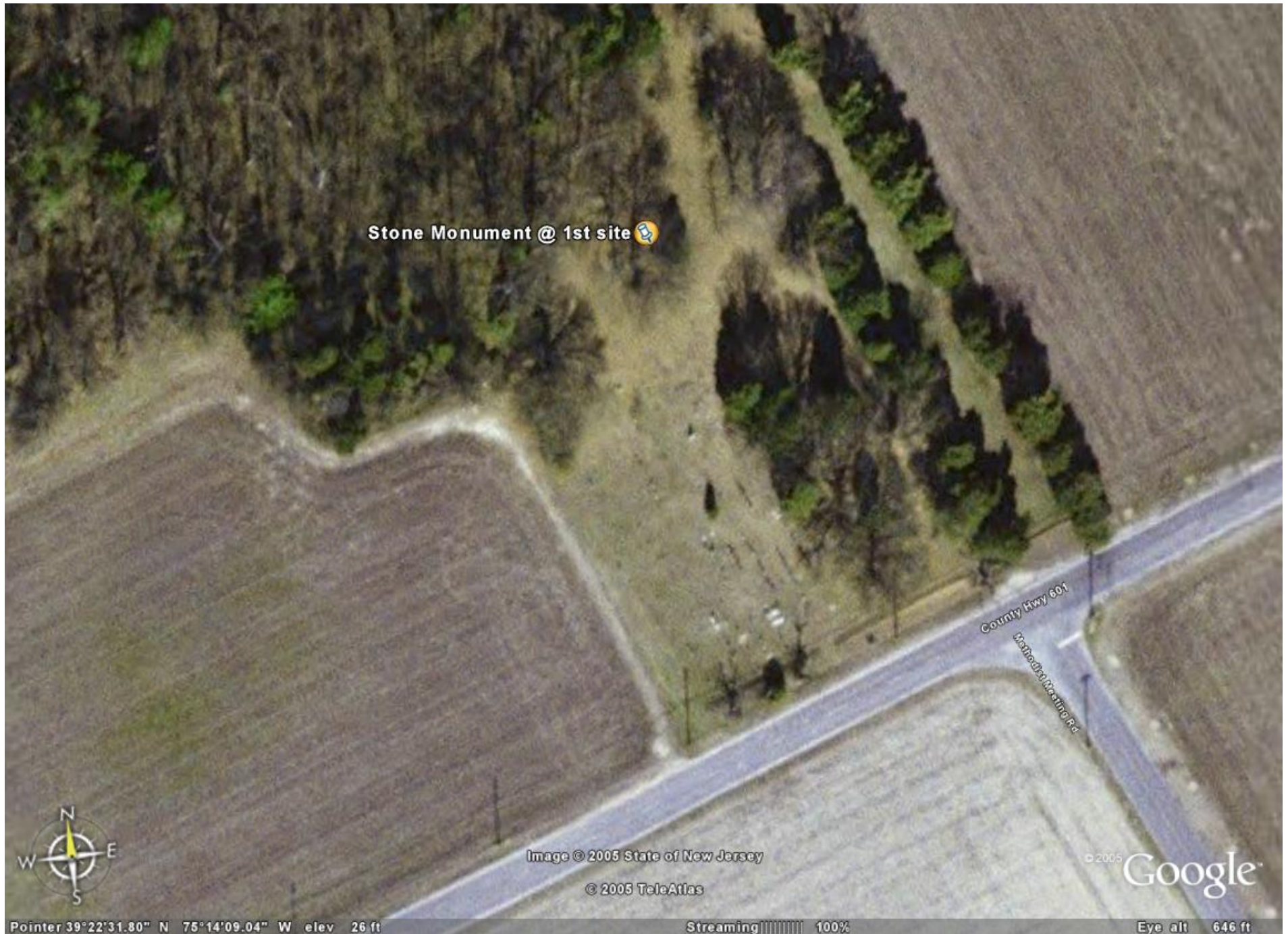

This is the site for the first two church buildings. The stone monument is at the end of the 2<sup>nd</sup> column of trees from the right, just to the right of center at the top of the page. The Presbyterian cemetery is in the midst of the trees at the top center.